

Spelling Sound Pattern

-all

by Nancy
Blankenship

ball



call



fall



hall

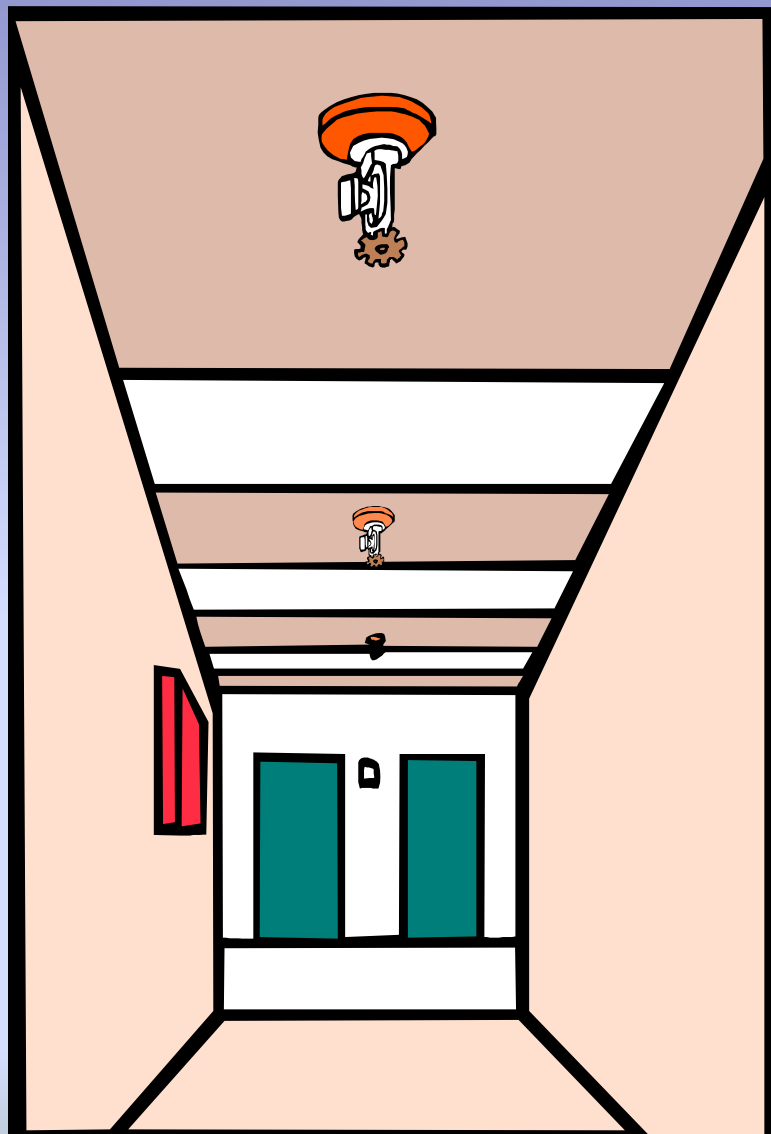

mall



tall

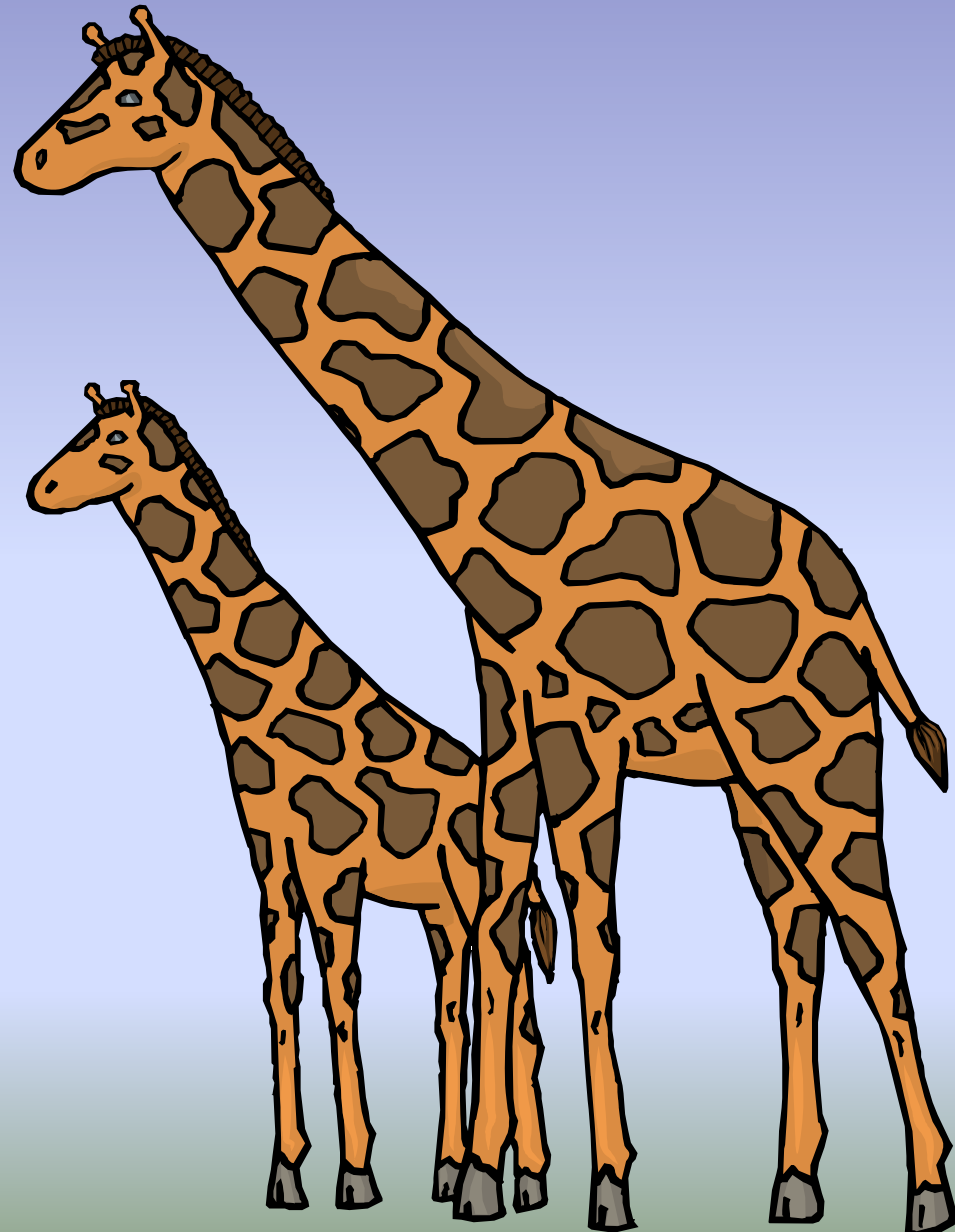

wall

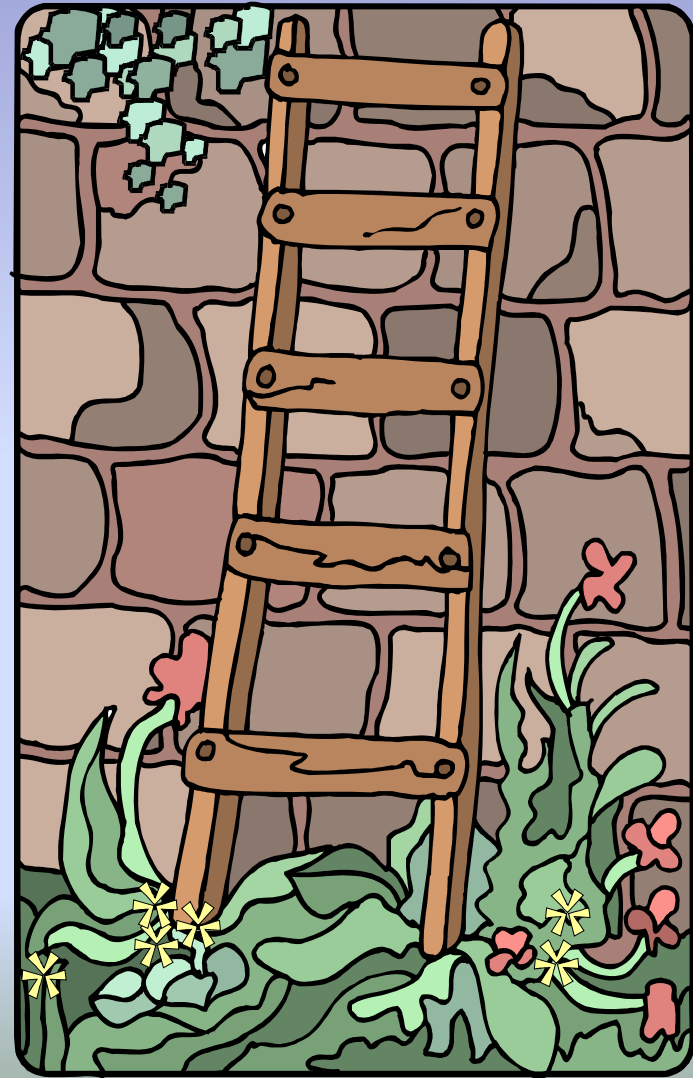

small

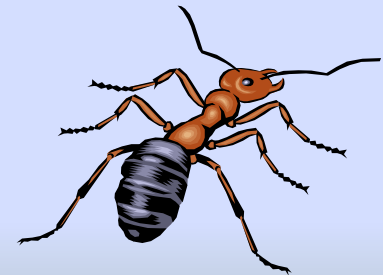

stall

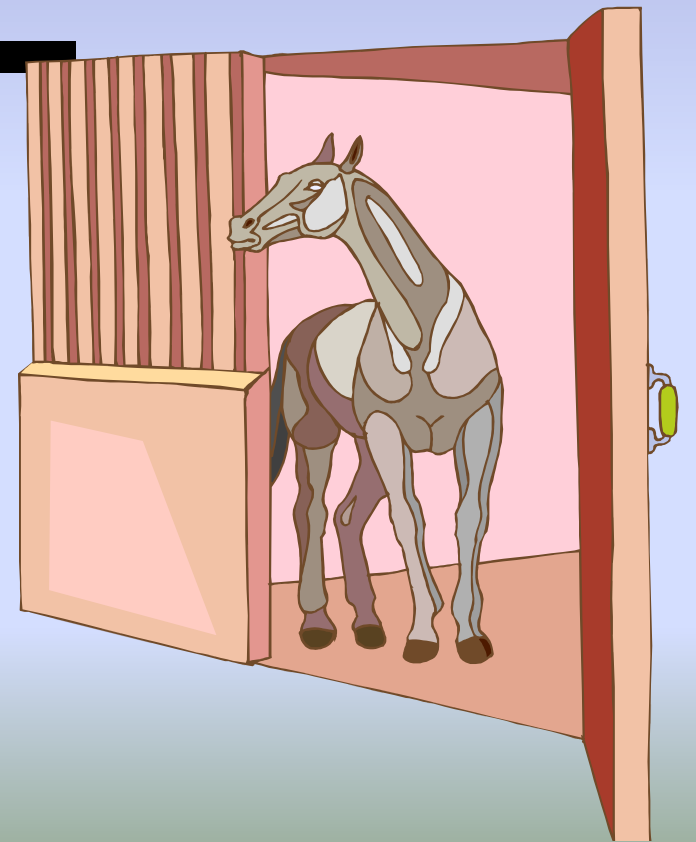

squall



**Michael Jordan
liked to play**



**Mom used the
phone to
make a**



**The leaves
turn colors**

in



.

**Remember
to walk
when you are
in the**

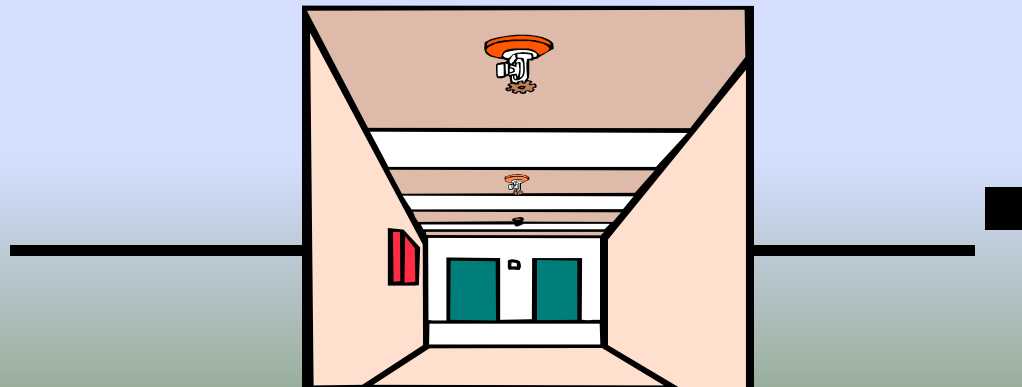

**Mom and Aunt
Mary went
shopping at
the _____**



A giraffe

is a very

animal.

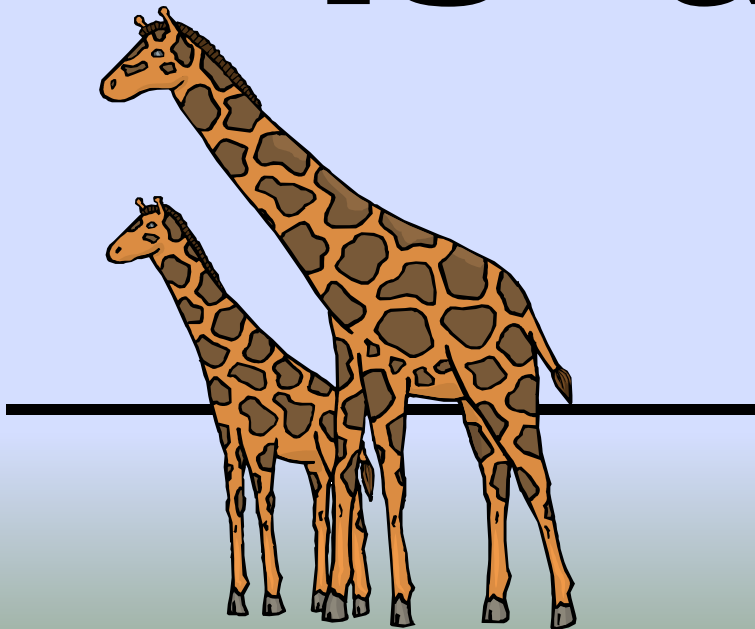

A



is built

**around the
yard.**

An ant is

very

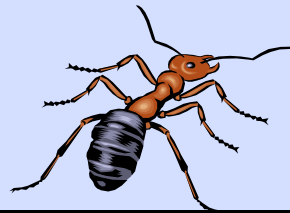

**The horse
stays in**

a

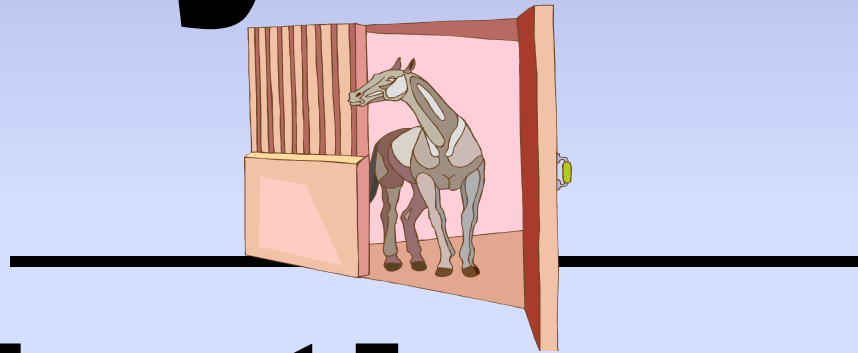

**in the
barn.**

**The little
baby began
to _____.**

